

Woodward County Free Fair

★ **Wed. Aug 23** **Thurs. Aug 24** **Fri. Aug 25** **Sat. Aug 26** ★

Schedule of Events

Wednesday

8:30 am - OHCE exhibits in place

3-6 pm - enter 4H, FFA, open & special contests

6 pm - building closed



DIVERSIFIED
energy

Thursday

10 am - livestock judging contest

5 pm - building closed

6 pm - horse show



Farm Credit

WESTERN OKLAHOMA

www.farmcreditok.com

AAA, MEMBER, CREDIT, EXCELLENCE
LAWSON, WINDING, 107611



HARPER
SOLUTIONS SERVICE, INC.

RWE



Friday

8 am - TAP Olympics

1 pm - barns open for livestock

5 pm - poultry & rabbit show

6:30 pm - free hamburger feed

6:30 pm - cornhole tournament

8 pm - LIVE MUSIC by the Tyler Wilhelm Band

presented by: Diversified Energy

Saturday

9 am - livestock show

9 am - Barn Quilt class presented by:

Northwestern Electric Cooperative

11 am - Free activities begin

12:30 pm - BBQ Cookoff

3 pm - building closed



OG&E

We Energize Life

WHITE'S APPLIANCE
LTD.





Woodward County Free Fair August 23rd — 26th 2023

Woodward County Fair Board

Randy Dewald	District 1
Monte Hepner	District 1
Jacoby Dewald	District 1
Kelsey Bates	District 2
Dennis Nail	District 2
Mark Hutt	District 2
Heather Baggs	District 3
Todd Stoll	District 3
Jayne Spillman	District 3

Woodward County Board of Commissioners

Troy White	District 1
Clint White	District 2
Donny Thorn	District 3

Woodward County Event Center & Fairgrounds Staff

Bailey Rae Kafka	General Manager
Thad Howard	Assistant Manager
Jason Woodard	
Wyatt Duke	
Candice Workman	

Woodward County OSU Extension Staff

Melanie Lynes Matt	CED, 4H Educator/ Ag Educator
Cassie Hood	4H Educator/ FCS Educator

2023 Woodward County Free Fair

Wednesday, August 23

8:30 am Doors open for OHCE exhibits
10 am Judge OHCE Exhibits
3-6 pm Enter 4H, open, and special contests
6pm building closed

Thursday, August 24

8:30 am – accept wheat heart entries
9 am – livestock judging contest check in
9 am – judging of all categories
10 am – livestock judging contest
5 pm – building closed
5 pm – Horse show entries open
6:00pm – horse show at round-up club

Friday, August 26

8 am – TAP Olympics
1 pm – barns open for livestock
5 pm – poultry & rabbit show entries due
6 pm – must have all poultry & rabbits picked up
7 pm— BBQ Cooks meeting
6 pm – Cornhole team check-in
6:30 pm – Cornhole tournament
6: 30 pm— Free hamburger feed
8 pm— Live music

Saturday, August 27

8 am – livestock cards due into QR system
9 am – Livestock show
9 am— Barn Quilting Class
11 am—Oxie Axe Slingers opens
12 pm – BBQ contest judged plates turn in time
12:30 pm – serving to the public begins
2 pm – BBQ awards
3 pm — Building Closed

Indoor entries may be picked up on Monday starting at 8:30am

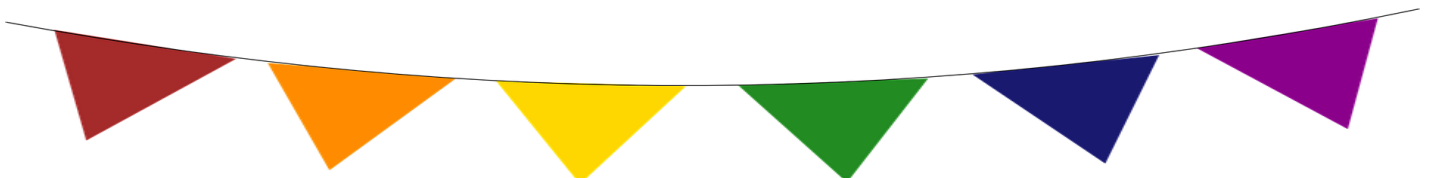

ANNOUNCEMENTS

The Board of Directors of the Woodward County Free Fair Association take pleasure in presenting here with the Premium List, Rules and Regulations, governing the Annual Free Fair to be held at the Woodward County Fairgrounds and Event Center in Woodward, Oklahoma as listed on schedule of events.

Exhibitors must check in at the Fair office located in the entry way at the Event Center before entries can be made. Entries in all divisions will be made under the person's name.

IMPORTANT NOTICE

This Tabloid, including the Premium List, for Woodward County Free Fair is being issued, with the distinct understanding that if for any reason whatsoever sufficient funds are not available to pay in full premiums and awards as listed, the Woodward County Free Fair Board reserves the right to prorate premiums on a percentage basis. The attention of all exhibitors is especially called to this condition and provision, and exhibits are accepted only with this understanding. It is the purpose of the Board of Directors to do everything that is possible to make this Free Fair a success and to add to the comfort, pleasure and convenience of the visitors and exhibitors who attend. Our fairs in the past were successes and with the past experience we hope to be able to serve the people who contribute to much better advantage this year.

The Free Fair Association earnestly solicits your support and your cooperation in making this Fair a success, as no other factor does more to stimulate and improve farm conditions than Agriculture Fairs, here one may observe the improvements of farm crops and animals and compare them with their own.

The management appeals to you to lend your support by bringing exhibits, boosting and attending the Fair. It is upon your support that we depend for a successful Fair.

FAIR RULES AND REGULATIONS

Please read these rules carefully. Do not ask the management to vary from them.

Your exhibit is accepted with the understanding that you are familiar with the provisions of this tabloid. Bulletin Boards will be maintained during the Fair at the Secretary's office, and at the livestock headquarters, on which any changes of program or special announcements will be posted from day to day.

RULE 1: Interpretation, violations, etc.

Section 1: The Board of Directors reserves the right to interpret these rules and to settle all questions arising in connection with the Woodward County Free Fair.

Section 2; Any person who violates any of the rules and provisions of the catalog will, by so doing, forfeit all rights, privileges, awards and premiums offered.

RULE 2: Entry Requirements.

Section 1: Exhibits may only be entered during the time printed in the Schedule of events.

Section 2: ALL EXHIBITS MUST BE IN PLACE BY THE ENTRY DEADLINE TIME FOR THEIR DEPARTMENT AND REMAIN IN PLACE UNTIL THE 8:30 AM MONDAY.

Section 3: All exhibits of grain, seed, forage, fruits and vegetable to compete for prizes must have been grown by the exhibitor in Woodward County during the CURRENT crop year.

Section 4: All property entered at the Fair for any purpose shall be subject to the control of the management of the Fair or the Superintendent in charge.

Section 5: Separate exhibits must be provided for each entry except livestock herd exhibits. Only one entry will be allowed under any one Lot number except in the livestock department.

Section 6: No exhibit will be entered that were exhibited at a past County Fair, except in the Livestock Department.

Section 7: Any person that lives in Woodward County, pays taxes into the general fund of Woodward County or a member of the immediate family of a taxpayer may exhibit at the Fair.

Rule 3: Duties and Privileges

Section 1: The Superintendent of each division in the livestock department shall have full authority to move or arrange exhibits when, in his judgment, it becomes necessary. Exhibitors will be expected to keep their spaces or stalls in a clean, sanitary condition at all times during the Fair.

Section 2: Any member of the Board of Directors of the Free Fair Association shall have access to all premises of any character on the Fairgrounds at any time during the Fair.

Section 3: The Decision of the judges shall be final and no appeal will be considered except in case of protest.

Rule 4: Protests and Appeals

Section 1: All protests shall be made to the Secretary in writing within four hours after the decision is made and shall be accompanied by a deposit of \$5.00, which shall be forfeited in case the protest is not sustained. All protests must state plainly the cause of the complaint.

Section 2: In addition to the right of protest herein guaranteed the exhibitors, the Board of Directors reserve the right to take cognizance of fraud, or any attempt there at, in connection with any exhibit, display or commercial display and shall take such action as they deem just and proper.

Rule 5: Power and Liabilities of the Association

Section 1: The management will use every precaution to guard against fraud or extortion in any form on the Fairgrounds.

Section 2: The Management reserves the right to remove from the grounds any exhibit, display, concession or show that may have been falsely entered, or that may be deemed objectionable or to remove any sign, banner,

identification or signature, or advertising matter of any kind which may be deemed objectionable to them, without giving any reason therefore.

Section 3: No diseased or sick animal will be permitted to be exhibited or occupy any stall at the Fair, and every precaution will be taken to enforce this rule, but the management will not be responsible for any loss or damage that may be sustained through violation of the rule.

Section 4: No claim for injury to any person or property in any way whatsoever shall be asserted, nor suit instituted or maintained against the Woodward County Free Fair Association, its officers, directors, or agents, on behalf of any person, firm or corporation. If property owner, or others interested in property on the Fairgrounds, desire protection against loss, damage or injury from fire or other cause, they must make their own arrangements therefore.

Rule 6: Premiums and Awards

Section 1: NO PREMIUMS WILL BE AWARDED ON ARTICLES NOT LISTED IN THIS TABLOID. ARTICLES NOT LISTED MAY BE ACCEPTED FOR DISPLAY ONLY!!!

Section 2: Where there is no competition, the judge shall award first, second or third premium according to the merits of the exhibit.

Section 3: ALL PREMIUMS WILL BE MAILED OUT TO EXHIBITOR AT ADDRESS GIVEN AT TIME OF REGISTRATION.

Section 4: Special awards may be given in each of the open Class Departments.

OPEN CLASS DEPARTMENT RULES

1. Exhibitors failing to have their exhibits in place at the time specified will be barred from competing for premiums except as otherwise provided.
2. **ENTRIES MUST BE MADE AT TIME LISTED ON SCHEDULE ON FIRST DAY OF FAIR, IN ALL DEPARTMENTS EXCEPT LIVESTOCK.**
3. All exhibits must be the work of the exhibitor and made since the last fair.
4. If it be ascertained that any exhibitor has made a false statement or entry in regards to any article exhibited, all premiums awarded such person shall be forfeited.
5. Soiled article or articles may not be allowed to be entered at the discretion of the department superintendent or the Board of Directors.
6. **ARTICLES SHALL NOT BE REMOVED UNTIL 8:30 AM, MONDAY, EARLY REMOVAL COULD RESULT IN FORFEITURE OF ANY PRIZE MONEY. (EXCLUDES SHOW ANIMALS)**
7. Not more than one entry will be permitted for any Lot by the exhibitor. A separate exhibit is required for each Lot except in the Livestock department.
8. Exhibitors must not change their exhibit or any part thereof after the hour designated for the exhibit to be in place.



SPECIAL CONTESTS
Sponsored by the
WOODWARD COUNTY OHCE
CLUBS

Youth, 10 and under, Junior 11-18 & Adult Division 19 and over
Prizes: 1st-\$12; 2nd-\$8; 3rd-\$5.00.

Sponsor: Work & Play OHCE Group
Duck Tape Craft
Painted Rocks

Sponsor: Woodwardettes OHCE Group
Button Craft
Decorated Jar

Sponsor: Prairie Rose OHCE Group.

Things made with buttons
Things made with Twigs (no longer than 9")

Largest Garden Produce

Categories for any variety of garden produce listed in "Garden" Section. \$10.00 prize will be awarded for each variety.

BARN QUILT PRESENTATION
OPEN

Must be 2' X 2' size, presented as a Theme based table setting. Set up on table.

\$10.00, \$8.00, \$6.00

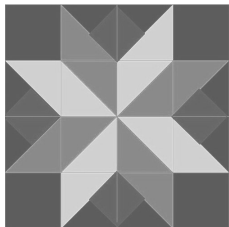

DEPARTMENT A

OPEN FARM PRODUCTS AND FRUIT

- Fair Rules and Regulations and Open Class Department Rules will be followed in this department.**
- All grain, seed and vegetables must have been grown since last year's fair.**
- No exhibits may be removed until the exhibits are released.**
- A standard bundle shall be securely tied, not less than three nor more than five inches in diameter and of sufficient maturity to be identified as to variety or kind.**
- Grass bundled shall be one inch in diameter.**
\$10.00, \$8.00, \$5.00

Field Crops

Wheat - 1 gallon

LOT

- Early - 2145, AP 502 CL, Fannin, Dumas, Chisholm, TAM 110, Custer, Fuller, Jagger, Jagalene, Overlay, Billings, OK Bullet, TAM 112
- Medium - Doans, 7853, Centerfield, Deliver, Duster, Pete, TAM107, TAM111, TAM 304, Armour, Triumph 64, Cutter.
- Later - 2174, Endurance, Scout 66, Lockett, Keota, Winterhawk.
- All High Protein Varieties.

SEED

LOT

- Alfalfa
- Sweet Clover
- Plains OWB
- WW Spar OWB
- Caucasion OWB
- WW Iron Master OWB
- Other Grass Seed
- White Corn (10 ears)
- Yellow Corn (10 ears)
- Corn, other colors (10 ear)
- Popcorn (10 Ears)
- Barley, (1 gallon)
- Oats, (1 gallon)
- Rye, (1 gallon)
- Hybrid Grain Sorghum, (loose 10 heads)
- Hybrid Grain Sorghum, (Compact 10 heads)

FORAGES AND GRASSES

Standard Bundle

LOT

- Alfalfa
- Other Legumes
- Sudan or Forage Sorghums
1 Inch Bundle
- Old World Bluestem
- Love grass
- Little Bluestem
- Indian Grass
- Switch
- Side Oats Gama
- Eastern Gama
- Sand Bluestem
- Blue Gama
- Other Native Grasses

GARDEN

LOT

- Carrots, 6
- Eggplants, 3
- Pepper, Jalapeno or Hungarian Wax, 6
- Pepper, other hot, 6
- Pepper, Sweet Bell, 6
- Pepper, Sweet Banana, 4
- Potatoes, white or Russet, 4
- Potatoes, Red, 4
- Sweet Potatoes, 4
- Cabbage, 1 head
- Pumpkin, Large field Type, 1
- Pumpkin, Jack-o-lantern, 1
- Squash, winter, acorn, 1
- Squash, winter, butternut, 1
- Squash, winter, spaghetti, 1
- Squash, summer, zucchini, 2
- Squash, sum, yellow strht neck, 2
- Squash, sum yellow crook neck, 2
- Squash, summer, patty pan, 2
- Cantaloupe, 1
- Beets, 6
- Tomatoes, slicing, 4
- Cherry tomatoes, 8
- Cucumbers, pickling, 4
- Cucumbers, slicing, 4
- Onions, yellow, 4
- Onions, white, 4
- Onions, red, 4
- Watermelon, round, 1
- Watermelon, oblong, 1
- Watermelon, icebox, 1
- Okra, large, over 3 1/2" 6 pods
- Okra, small, under 3 1/2", 6 pods
- Radishes, 6
- Turnips, 4
- Green Beans, 12
- Vegetable Garden Arrangement (vegetables may be purchased).

ORCHARD

- Red Apples, plate of 4
- Yellow Apples, plate of 4
- Clingstone Peaches, 4
- Freestone Peaches, 4
- Pears, plate of 4
- Fruit Arrangement, (fruit may be purchased)

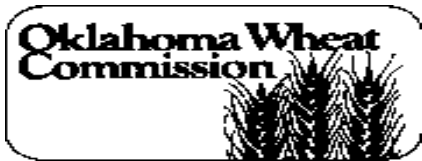

**State Wheatheart
Bread Baking Contest
Sponsored by Oklahoma
Wheat Commission and
Oklahoma
"Best of Wheat"**

Senior Division - 18 years and older

1. White Bread
2. Whole Wheat Bread
3. Dinner Rolls
4. Other Wheat Breads
5. Sweet Breads
6. Bread Machine

Junior Division - Under 18 years of age at the time of county entry.

7. White Bread
8. Dinner Rolls
9. Other Wheat Breads
10. Sweet Breads
11. Specialty Shapes
12. Bread Machine

County Winners (excluding machine class) will receive awards from Oklahoma Wheat Commission.

Recipes winning first place at the previous State Contest are ineligible to compete.

Each entry must be prepared and baked by the person whose name is on the entry form.

The same person may not win Champion, Reserve Champion or Bread Machine Class. Two separate people should win, unless entries do not offer that selection.

Recipe must accompany entry at county and state level. Entries that are eligible to compete at state level will provide 2 recipes - one at county fair (which will be mailed to Commission office by county Home Economist) and bring one with entry at state competition.

Whole Grain Bread Class #2 - This category will include only the use of whole wheat flour and/or a whole white wheat flour. NO All Purpose Flour or Bread Flour included in this category. Dough enhancers, vital wheat gluten and whole grains, in addition to whole wheat, are permissible.

Dinner rolls should consist of three (3) rolls per entry. Any shape acceptable.

Specialty Shapes Class #11 - Let your imagination go: animals, people, objects, etc. All garnishes must be edible.

The other Wheat Breads, Class #'s 4 and 9 will include other breads made with yeast such as cheese, French, onion, sourdough, challah, etc. NO QUICK BREADS unless yeast is used as a leavening agent. (Breads must use yeast as a leavening agent.) "Best of Wheat", sponsored Bread Baking Contest is to be judged separately from county fair open class division

County Champion and Reserve Champion from each division are eligible for state competition (see exception below) at the State Fair of Oklahoma.

One Bread Machine entry from each division class #'s competition at state level. Bread machine entries will not be eligible for County Champion or Reserve Champion at county level or eligible for Grand Champion at State level.

Social Security number is mandatory for state competition.

**DEPARTMENT B
OPEN CULINARY AND
PANTRY FOODS**

1. All entries must be on paper plates, enclosed in a plastic bag and tied with twisty or Ziploc bags.
2. Bread should be baked in individual loaves (8"x4"x3 1/2"). Cakes should be baked in either regulation round, oblong or square cake pans.
3. Immediately after being judged, the breads will be released to the exhibitor, with a sample kept for display.

BREADS & ROLLS

LOT

120. White Bread, whole loaf.
121. Whole Wheat Bread, whole loaf.
122. Quick Bread, whole loaf.
123. Scratch Biscuits, 3
124. Muffins, 3 (not in paper cups).
125. Cinnamon Rolls, 3 glazed, no nuts, raisins,
126. Yeast Dinner Rolls, 3
127. Specialty yeast bread with recipe.

CAKES

LOT

128. Create a Cake, made from mixes.
129. Cake, other kind.
130. Decorated Cupcakes, 3
131. Spice Cake.
132. White Layer Cake.
133. Chocolate Layer Cake.
134. German Chocolate Cake.
135. No fat Cake, angel food, chiffon, sponge.
136. Oatmeal Cake.
137. Applesauce Cake.
138. Decorated Cake (judge decorations)

COOKIES

LOT

139. Sugar Cookies, 3
140. Drop Cookies, 3
141. Chocolate Chip Cookies, 3
142. Fruit Cookies, 3
143. Peanut Butter Cookies, 3
144. Brownies, 3
145. Oatmeal Cookies, 3
146. Decorated Cookies, 3
147. All other kinds of cookies, 3

**JR DIVISION COOKIES
(13 years & under)**

LOT

148. Sugar Cookies, 3
149. Chocolate Chip Cookies, 3
150. Peanut Butter Cookies, 3
151. Brownies, 3
152. Oatmeal Cookies, 3
153. Decorated Cookies, 3

**CONFECTIONS
(1" Squares)**

LOT

157. Fudge, 3
158. Peanut Brittle, 3
159. Peanut Butter Fudge, 3
160. Misc., 3 Must not fit any other category

PIES
\$10.00, \$8.00, \$6.00

LOT

161. Fruit Pies
162. Cobblers
163. Misc. Pies - Must not fit any other category

FOOD PRESERVATION
\$10.00, \$8.00, \$6.00

Fruits, Vegetables, Pickles and Soft Spreads categories must be in standard canning jar. Must be in smooth sided, clear half pint or pint jars. No Paraffin wax.

JELLIES

208. Grape
209. Plum
210. Apple
211. Current
212. Cherry
213. Peach
214. Jalapeno
215. Misc. must not fit any other category

BUTTERS

215. Apple
216. Peach
217. Plum
218. Pear Honey
219. Misc. Butter - Must not fit any other category
220. Misc. Spreads - Must not fit any other category

PRESERVES

Lot

221. Pear
222. Strawberry
223. Watermelon
224. Marmalade
225. Peach
226. Misc. must not fit any other category

JAMS

Lot

227. Grape
228. Plum
229. Apple
230. Current
231. Cherry
232. Peach
233. Misc. Must not fit any other category



PICKLES

Standard quart or pint jars to be used for pickles, vegetables and fruits. Use smooth sided jars (NOT QUILTEDS or FRUIT PATTERNED).

LOT

- 234. Dill.
- 235. Sweet
- 236. Beet
- 237. Watermelon
- 238. Bread & Butter
- 239. Peppers
- 240. Cinnamon Rings
- 241. Okra
- 242. Relish or Chow Chow
- 243. Zucchini Relish
- 244. Salsa
- 245. Pickled Green Beans
- 246. Pickled Vegetable Mix
- 247. Misc. must not fit any other category

CANNED VEGETABLES

LOT

- 248. Tomatoes
- 249. Corn
- 250. Pumpkin
- 251. Green Beans
- 252. Beets
- 253. Catsup
- 254. Carrots
- 255. Black-eyed Peas
- 256. Okra
- 257. Potatoes
- 258. Mixed Vegetables
- 259. Tomato Juice
- 260. Asparagus
- 261. Misc. must not fit any other category

CANNED FRUITS

LOT

- 262. Tame Plums
- 263. Wild Plums
- 264. Grapes
- 265. Apples
- 266. Cherries
- 267. Berries
- 268. Peaches
- 269. Pears
- 270. Apricots
- 271. Misc. must not fit any other category

FOOD PRESERVATION

LOT

- 272. Freeze dried vegetable, pint
- 273. Freeze dried vegetable, 1/2 pint
- 274. Freeze dried fruit, pint
- 275. Freeze dried fruit, 1/2 pint

DEPARTMENT C

Open Class Textiles

\$10.00, \$8.00, \$6.00

MUST HAVE BEEN CREATED IN CURRENT FAIR YEAR

LOT

- 300. Apron
- 301. Sunday Dress (no size)
- 302. Lady's blouse
- 303. Lady's slacks any fabric
- 304. Girl's dress, 7-12 years
- 305. Child's short set, any fabric
- 306. Adult vest
- 307. Recycled denim item
- 308. Accessories
- 309. Ladies elastic waist skirt
- 310. Sweatshirt
- 311. Ladies elastic waist dress pants
- 312. Ladies fitted skirt, lined
- 313. Children's pajamas
- 314. Doll clothes, 1 item

HOUSEHOLD ITEMS

LOT

- 317. Luncheon Cloth
- 318. Decorated bath towel set, 3-piece set
- 319. Embellished Pillow Case pair
- 320. Coasters or mug rugs, set of 4
- 321. Fabric Pin Cushion
- 322. Hot Pads, set of 2
- 323. Table Runner any Design
- 324. Lap Throw
- 325. Decorated Dish Towels set, 2-piece
- 326. Fleece Throw
- 327. Fleece, Misc.
- 328. Place Mats and Napkins (4)
- 329. Decorative Pillow

NEEDLEWORK

Articles should be blocked

LOT

- 331. Cross stitch article
- 332. Counted Cross Stitch
- 333. Needlepoint Article
- 334. Embroidery Article
- 335. Candle Wicking
- 336. Huck Embroidery

QUILT DIVISION

Machine quilted does not mean Professionally machine quilted. It means it was quilted by the person entering the Quilt.

LOT

- 337. Cotton Applique, hand quilted
- 338. Cotton Pieced, hand quilted
- 339. Embroidered
- 340. Baby, Hand Tied
- 341. Baby, Hand Quilted
- 342. Baby, Machine Quilted
- 343. Double Knit, Machine Quilted
- 344. Double Knit, Tied
- 345. Quilted Wall Hanging w/rod, machine quilted.
- 346. Quilted Wall Hanging w/rod, hand quilted
- 347. Cotton Applique, machine quilted.
- 348. Cotton pieced, machine quilted
- 349. Flannel, Tied
- 350. Flannel Machine
- 351. Professionally Machine Quilted
- 352. T shirt quilt

KNITTING AND CROCHETING

LOT

- 353. Tatting
- 354. Knitted, Sweater or Vest
- 355. Crocheted, Sweater or Vest
- 356. House shoes
- 357. Shawl, Knitted
- 358. Hand Spun Yarn
- 359. Knitted Afghan
- 360. Crocheted Afghan
- 361. Crib Afghan
- 362. Scarf or Doily, Crocheted
- 363. Household accessories
- 364. Edging /insertion on finished article
- 365. Crocheted Potholder or Hot Plate Mat
- 366. Crocheted baby Jacket, Cap, and Booties
- 367. Knitted scarf
- 368. Crocheted hat
- 369. Misc. Must not fit any other category

MACHINE EMBROIDERY ARTICLES NON-PROFESSIONAL

- 367. Pillow Cases, 1 Pair
- 368. Towel set, 3-pieces-bath towel, hand towel, and wash cloth.
- 369. Quilt
- 370. Tea towels, 2
- 371. Coasters or mug rugs (4)
- 372. Wall hanging
- 373. clothing item
- 374. Misc. Must not fit any other category

JUNIOR DIVISION TEXTILES (AGES 9-13)

Lot

- 375. Embroidery
- 376. Counted Cross Stitch
- 377. Dress wear
- 378. Knitted or Crocheted article (caps, house shoes, vest, etc.)
- 379. Blouse or shirt
- 380. Apron
- 381. Christmas stocking
- 382. Tote Bag
- 383. Pillow
- 384. Pillow cases
- 385. Laundry Bag
- 386. Fleece, Misc.
- 387. Blanket
- 388. Misc.—Must not fit any other category

TEEN DIVISION TEXTILES (AGES 14-18)

- 400. Embroidery
- 401. Counted Cross Stitch
- 402. Dress Wear
- 403. Knitted or Crocheted article (caps, house shoes, vest, etc.)
- 404. Knitted, small item
- 405. Crocheted, small item
- 406. Embroidery
- 407. Hot pads, 2
- 408. Quilt
- 409. Afghan
- 410. Decorative Pillow
- 411. Lap Throw - no smaller than 35"
- 412. Fleece, Misc
- 413. Misc. Must not fit any other category

SENIOR DIVISION TEXTILES (65 YEARS +)

- 414. Embroidery
- 415. Counted Cross Stitch

**SENIOR DIVISION TEXTILES
(65 YEARS +)**

- 414. Embroidery
- 415. Counted Cross Stitch
- 416. Dress Wear
- 417. Knitted or Crocheted article (caps, house shoes, vest, etc.)
- 418. Knitted dish cloth
- 419. Crocheted dish cloth
- 420. Embroidery
- 421. Coasters, set of 4
- 422. Quilt
- 423. Afghan
- 424. Decorative Pillow
- 425. Lap Throw - no smaller than 35"
- 426. Fleece, Misc
- 427. Misc. Must not fit any other category

**DEPARTMENT D
OPEN HOBBIES AND CRAFTS**

ALL ITEMS MUST HAVE BEEN CREATED
IN THE CURRENT FAIR YEAR
Adult—18 to 64 age (out of school)
\$10.00, \$8.00, \$6.00

Books and Binders

LOT

- 500. Quite Book
- 501. Folded Book Art
- 502. Notebook/Journal
- 503. Picture Book

Birds

- 504. Bird House Homemade
- 505. Bird House Kit
- 506. Bird Feeder
- 507. Bird Bath

Beads

508. Any Item constructed with beads as main ingredients—Other than Jewelry

Buttons

509. Any Item decorated with Buttons

Candles

- 510. Homemade
- 511. Decorated

Cardboard Crafts.

512. Any item constructed with cardboard and decorated 2'X2' MAX

Collection

513. Any like kind of 3 or more mounted or displayed i

Decoupage

514. Any Item

Frames

515. Decorated

Decorated Fabric

Any Purchased Item

- 516. Painted on
- 517. Stencil
- 518. Tie Dyed
- 519. Applique
- 520. Machine Embroidery

Fabric

- 521. Dolls
- 522. Stuffed Toy

Holiday decoration

- 523. Indoor
- 524. Outdoor

Jewelry

- 525. Single Item
- 526. 3 piece set

Leather Craft

527. Any Constructed Item out of leather

Lego

528. Any constructed Item

Metal Craft

- 529. Tin Can
- 530. Welding
- 531. Horseshoe

Paper

- 532 Paper Mache
- 533 Posters 2'X2' MAX
- 534 Pictures using paper 2'X2' MAX

Plastic

- 535. Plastic Canvas
- 536. Plastic Bottle Item

Rock

- 537. Painted
- 538. Created Item

Shadow box

539. Shadow box

Stepping Stone

540. All material

Wall Hanging

541. Banners, Flags, Dream Catcher 2'X2' MAX

Wreaths

542. All types 2'X2' MAX

Wind Chimes

543. All material

Wood craft

- 544 .Wood Item decorated (purchased)
- 545. Wood Item decorated (homemade)
- 546. Wood accessory item constructed

**YOUTH DIVISION
(12 and under)**

Books and Binders

LOT

- 547. Quite Book
- 548. Folder Book Art
- 549. Notebook/Journal
- 550. Picture Book

Birds

- 551. Bird House Homemade
- 552. Bird House Kit
- 553. Bird Feeder
- 554. Bird Bath

Beads

555. Any item constructed with beads as the main ingredients—other than Jewelry

Buttons

556. Any item decorated with buttons

Candles

- 557. Homemade
- 558. Decorated

Cardboard Crafts

559. Any Item constructed with cardboard and decorated 2'X2' MAX

Collection

560. Any like kind of 3 or more mounted or displayed

Decoupage

561. Any Item

Frames

562. Decorated

Decorated Fabric

Any Purchased Item

563. Painted on

564. Stencil

565. Tie Dyed

566. Applique

567. Machine Embroidery

Fabric

568. Dolls

569. Stuffed Toy

Holiday decoration

570. Indoor

571. Outdoor

Jewelry

572. Single Item

573. 3 piece set

Leather Craft

574. Any item Constructed out of leather

Lego

575. Any constructed Item

Metal Craft

576. Tin Can

577. Welding

578. Horseshoe

Paper

579. Paper Mache

580. Posters 2'X2' MAX

581. Pictures using paper 2'X2' MAX

Plastic

582. Plastic Canvas

583. Plastic Bottle Item

Rock

584. Painted

585. Created Item

Shadow box

586. Shadow box

Stepping Stone

587. All material

Wall Hanging

588. Banners, Flags, Dream Catcher

Wreaths

589. All types

Wind Chimes

590. All material

Wood craft

591. Wood Item decorated (purchased)

592. Wood Item decorated (homemade)

593. Wood accessory item constructed

**TEEN DIVISION
(13-18 years (In School))****Books and Binders**

LOT

594. Quite Book

595. Folded Book Art

596. Notebook/Journal

597. Picture Book

Birds

598. Bird House Homemade

599. Bird House Kit

600. Bird Feeder

601. Bird Bath

Beads

602. Any item constructed with beads as the main ingredients—other than Jewelry

Buttons

603. Any item decorated with buttons

Candles

604. Homemade

605. Decorated

Cardboard Crafts

606. Any Item constructed with cardboard and decorated

Collection

607. Any like kind of 3 or more mounted or displayed

Decoupage

608. Any Item

Frames

609. Decorated

Decorated Fabric**Any Purchased Item**

610. Painted on

611. Stencil

612. Tie Dyed

613. Applique

614. Machine Embroidery

Fabric

615. Dolls

616. Stuffed Toy

Holiday decoration

617. Indoor

618. Outdoor

Jewelry

619. Single Item

620. 3 Piece Set

Leather Craft

621. Any Constructed Item out of leather

Lego

622. Any constructed Item

Metal Craft

623. Tin Can

624. Welding

625. Horseshoe

Paper

626. Paper Mache

627. Posters

628. Pictures

Plastic

629. Plastic Canvas

630. Plastic Bottle Item

Rock

631. Painted

632. Created Item

Shadow box

633. Shadow box

Stepping Stone

634. All material

Wall Hanging

635. Banners, Flags, Dream Catcher

Wreaths

636. All types

Wind Chimes

637. All material

Wood craft

638. Wood Item decorated (purchased)

639. Wood Item decorated (homemade)

640. Wood accessory item constructed

**Senior Division
(65 and over)****Books and Binders**

LOT

641. Quite Book

642. Folded Book Art

643. Notebook/Journal

644. Picture Book

Birds

645. Bird House Homemade

646. Bird House Kit

647. Bird Feeder

648. Bird Bath

Beads

649. Any item constructed with beads as the main ingredients—other than Jewelry

Buttons

650. Any item decorated with buttons

Candles

651. Homemade

652. Decorated

Cardboard Crafts

653. Any Item constructed with cardboard and decorated 2'x2' max

Collection

654. Any like kind of 3 or more mounted or displayed

Decoupage

655. Any Item

Frames

656. Decorated

Decorated Fabric**Any Purchased Item**

657. Painted on

658. Stencil

659. Tie Dyed

660. Applique

661. Machine Embroidery

Fabric

662. Dolls

663. Stuffed Toy

Holiday decoration

664. Indoor

665. Outdoor

Jewelry

666. Single Item

667. 3 Piece Set

Leather Craft

668. Any item Constructed out of leather

Lego

669. Any constructed Item

Metal Craft

670. Tin Can

671. Welding

672. Horseshoe

Paper

673. Paper Mache

674. Posters 2'x2' max

675. Pictures using paper 2'x2' max

Plastic

676. Plastic Canvas

677. Plastic Bottle Item

Rock

678. Painted

679. Created Item

Shadow box

680. Shadow box

Stepping Stone

681. All material

Wall Hanging

682. Banners, Flags, Dream Catcher

Wreaths

683. All types

Wind Chimes

684. All material

Wood craft

685. Wood Item decorated (purchased)

686. Wood Item decorated (homemade)

687. Wood accessory item constructed

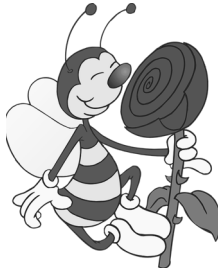

**DEPARTMENT E
FLOWERS**

Name of plant should be attached to plant, Must be grown by the individual entering.

\$10.00, \$8.00, \$6.00

- LOT
- 700. Begonia
- 701. African Violet
- 702. Philodendron, Small Leaf
- 703. Philodendron, Large Leaf
- 704. Geranium
- 705. Coleus
- 706. Succulent
- 707. Fern
- 708. Terrarium
- 709. Bouquet
- 710. Bouquet, Goldenrod, in can
- 711. Fresh Flower Arrangement
- 712. Wild Grasses, in can
- 713. Miscellaneous, mixture in can
- 714. Miniature
- 715. Hanging Basket
- 716. Aster, 3 stems, in bottle
- 717. Cosmos, 5 blossoms, in can
- 718. Coxcomb, crested, 1 stem, in can
- 719. Coxcomb, plume, 1 stem, in can
- 720. Dahlia, pom pom, in can
- 721. Dahlia, large (over 6") decorative, in can
- 722. Marigold, 3 large, in can
- 723. Marigold, 6 small, in can
- 724. Rose, 3 of one variety, in bottle
- 725. Rose, 1 pink, in bottle
- 726. Rose, 1 red, in bottle
- 727. Rose, 1 two-tone, in bottle
- 728. Rose, 1 yellow, in bottle
- 729. Rose, 1 other, in bottle
- 730. Zinnia, 3 large, in can
- 731. Zinnia, 6 small, in can
- 732. Petunia, 3 in can, single
- 733. Petunia, 3 in can, double
- 734. Cacti
- 735. Cactus Garden, live plants
- 736. Miscellaneous plants
- 737. Nature's Magic (an arrangement using dried material)
- 738. God Bless America (3 colors of flowers with a patriotic theme)
- 739. Tall & Elegant (fresh or dried Hall arrangement)

**DEPARTMENT F
FINE ARTS**

1. Copies of original paintings may be entered and judged on workmanship, not originality.
2. Items submitted must be framed, matted, depending upon type of work involved, and ready to hang, including a suitable hanger.
3. Must be created in current fair year.
4. Must be fair quality, by desecration of judge.

\$10.00, \$8.00, \$6.00

**OPEN
(18-over)**

SCULPTURE

- LOT
- 800. Wood
- 801. Metal
- 802. Other

CERAMICS

- 803. Underglaze
- 804. Stains
- 805. Glaze
- 806. Miscellaneous

CHINA PAINTING

- 807. Pitcher, vase or tankard
- 808. Plate, 10" or over
- 809. Plate, less than 10"
- 810. Miscellaneous small box or plaque

**YOUTH
(17 AND UNDER)**

SCULPTURE

- LOT
- 811. Wood
- 812. Metal
- 813. Other

CERAMICS

- 814. Underglaze
- 815. Stains
- 816. Glaze
- 817. Miscellaneous

CHINA PAINTING

- 818. Pitcher, vase or tankard
- 819. Plate, 10" or over
- 820. Plate, less than 10"
- 821. Miscellaneous small box or plaque



**ADULT DIVISION
PAINTING ON CANVAS**

Oil and Acrylic

- LOT
- 822. Landscape
- 823. Still life
- 824. Portrait or Figure
- 825. Animal Life
- 826. Cartoon
- 827. Miscellaneous

WATER COLORS

- LOT
- 828. Landscape
- 829. Still Life
- 830. Portrait or Figure
- 831. Animal Life
- 832. Cartoon
- 833. Miscellaneous

**PASTELS, CHARCOAL, PENCIL,
OR INK**

- LOT
- 834. Landscape
- 835. Still Life
- 836. Portrait or figure
- 837. Animal Life
- 838. Cartoon
- 839. Miscellaneous

**COMPUTER GENERATED
DESIGNS**

- LOT
- 840. Greeting Cards
- 841. Holiday Cards
- 842. Announcements
- 843. Party Invitations
- 844. Collage
- 845. Presentations

**JUNIOR DIVISION
(12 years and under)
PAINTING ON CANVAS
(Oil & Acrylic)**

- LOT
- 846. Landscape
- 847. Still Life
- 848. Portrait or figure
- 849. Animal
- 850. Cartoons
- 851. Miscellaneous

WATERCOLORS

- 852. Landscape
- 853. Still life
- 854. Portrait or figure
- 855. Animal
- 856. Cartoons
- 857. Miscellaneous

PASTELS, CHARCOALS, PENCILS, OR INK

- LOT
 858. Landscape
 859. Still Life
 860. Portrait or figure
 861. Animal
 862. Cartoons
 863. Miscellaneous

COMPUTER GENERATED DESIGNS

- LOT
 864. Cards
 865. Holiday Cards
 866. Announcements
 867. Party Invitations
 868. Collage
 869. Presentations

**(13-18 YEARS)
PAINTING ON CANVAS**

Oil and Acrylic

- LOT
 870. Landscape
 871. Still Life
 872. Portrait or Figure
 873. Animal Life
 874. Cartoon
 875. Miscellaneous

WATERCOLORS

- LOT
 876. Landscape
 877. Still Life
 878. Portrait or Figure
 879. Animal
 880. Cartoons
 881. Miscellaneous

PASTELS, CHARCOALS, PENCILS, OR INK

- LOT
 882. Landscape
 883. Still Life
 884. Portrait or Figure
 885. Animal
 886. Cartoons
 887. Miscellaneous

COMPUTER GENERATED DESIGNS

- LOT
 888. Greeting Cards
 889. Holiday Cards
 890. Announcements
 891. Party Invitations
 892. Collage
 893. Presentation

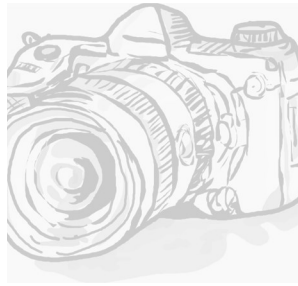

**DEPARTMENT G
PHOTOGRAPHY**

- 1. Exhibit will consist of camera size prints (4 x 6) which must be mounted on 8"x10" heavy card-board (cardstock will not be accepted). Picture story mounted on 8"x15" stiff backing.**
- 2. Prints must be taken by exhibitor, but may be processed professionally during 2020/2021 fair year.**
- 4. Exhibits may have a caption, if desired.**
- 5. Enlargements must be matted but not in a frame. (8 x 10 and up)**
- 6. No time or date stamp on front**
- 7. One entry per person per class in category**
\$10.00, \$8.00, \$6.00

**Adult Division
18 over (out of School)
4 X 6**

- LOT
 1000. Animals
 1001. Birds
 1002. Black and White
 1003. Insects
 1004. Landscape
 1005. People
 1006. Plant Life/Flowers
 1007. Macro-Close up
 1008. Sports
 1009. Still Life
 1010. Scenic
 1011. Picture Story—3 or more pictures that tell a story

**Adult Division
18 over (out of School)
ENLARGEMENTS 8 x 10**

- LOT
 1012. Animals
 1013. Birds
 1014. Black and White
 1015. Insects
 1016. Landscape
 1017. People
 1018. Plant Life/Flowers
 1019. Macro-Close up
 1020. Sports
 1021. Still Life
 1022. Scenic

**TEEN DIVISION
13-18 (In School)
4 X 6**

- Lot
 1026. Animals
 1027. Birds
 1028. Black and White
 1029. Insects
 1030. Landscape
 1031. People
 1032. Plant Life/ Flowers
 1033. Macro—Close up
 1034. Sports
 1035. Still Life
 1036. Scenic
 1037. Picture Story—3 or more Pictures that tell a story

**TEEN DIVISION
13-18 (In School)
ENLARGEMENT 8 X 10**

- LOT
 1039. Animals
 1040. Birds
 1041. Black and White
 1042. Insects
 1043. Landscape
 1044. People
 1045. Plant Life—Flowers
 1046. Macro-Close up
 1047. Sports
 1048. Still life
 1049. Scenic

**BEGINNERS
12 AND UNDER
4 X 6**

- LOT
 1052. Animals
 1053. People
 1054. Flowers
 1055. Scenic—Landscape

OPEN LIVESTOCK

1. All rules governing the livestock department as well as the general rules and regulations will apply to this department.
2. All entries must be made by the time listed in the schedule of events. Exhibits are to be in place and remain until released.
3. **No animal may be shown off of the trailer with the exception of cattle who may be shown off of the trailer.**
4. Novice Showmanship, will take place during 4-H /FFA Showmanship
5. **If you are showing a registered breeding animal, a copy of registration papers must be presented at the time of entry. All breeds that have presented registration papers will be recognized.**
6. **Show order will be: Cattle, sheep, goats, swine.**

Open Poultry

All rules governing the livestock department as well as the general rules and regulations will apply to this department. Any question that may arise not covered by these rules that applies specifically to this department will be decided by superintendents and their decision will be final.

The Standard of Perfection shall be the guide for all judging which will be done by comparison.

Birds can be entered as singles only.

Terms are thus defined: Cock-male 12 months and over; Hen-female 12 months and over; Cockerel-male under 12 months; pullet-female under 12 months.

Premiums will be paid on each variety within class of Standard Bred Chickens (Large Fowl, American, Asiatic, English, Mediterranean, and all other breeds in one class.

All poultry exhibits must have a negative blood test for pullorum required by the state Department of Agriculture. Birds can be tested after arriving at the Fair.

OPEN BANTAMS

\$8.00, \$6.00, \$4.00, \$2.00

Modern Game, B) Old English, C) Single Comb Clean Legged, D) Rose Comb Clean Legged, E) Any other comb clean legged, F) Feather Legged.

Lot

1. Cock
2. Hen
3. Cockerel
4. Pullet

OPEN LARGER FOWL

1. Cock
2. Hen
3. Cockerel
4. Pullet

OPEN TURKEYS

\$8.00, \$6.00, \$4.00

Premium will be paid on turkeys entered as singles. Same age definitions as listed above. Premiums will be paid on

A) Bronze, B) Narragansett, C) White Holland, D)Black, E) Slate, F) Bourbon Red, G) Beltsville Small White, and H) Royal Palm.:

1. Cock
2. Hen
3. Cockerel
4. Pullet

OPEN WATERFOWL

Premiums will be paid on singles only. Domesticated aged males and females only.

1. Duck, male
2. Duck, female
3. Goose, male
4. Goose, female

EGGS

\$5.00, \$4.00, \$3.00

LOT

17. 1 dozen eggs, brown
18. 1 dozen eggs, white

OPEN RABBITS

\$6.00, \$5.00, \$4.00

Rabbits will be shown by breeds

LOT

1. Buck, male under 6 months old.
2. Does, female under 6 months old.
3. Does, female over 6 months old.

Open Swine

\$26.00, \$24.00, \$22.00, \$20.00

Prize: Overall Supreme Gilt, Reserve Overall Gilt, Grand Champion Market Barrow, Reserve Grand Champion Market Barrow, showmanship

1. All swine exhibitors will be required to provide an official Premise ID number issued by the OK Dept of Ag and a current pseudorabies test.
2. All swine exhibitors must present health papers that align with the OK Department of Ag requirements at time of the show.
3. Market swine will be weighed and divided into classes by the show committee. Max weight 290lbs. 10lb. weigh-back
4. Breeding gilts will be divided into classes by DOB. A copy of registration papers must be presented at time of registration.
5. Champion Commercial Gilt will show against Champion Breeding Gilt for Supreme Overall Gilt (prize).
A. Berkshire, b. Duroc, c. Hampshire, d. Poland, e. spot, f. Yorkshire, g. crossbred, h. AOB (chester, hereford, landrace)

LOT

1. Breeding Gilts
2. Commercial Gilts
3. Market Barrows

Open Goats

\$26.00, \$24.00, \$22.00, \$20.00

Prize: Supreme Overall Doe, Reserve Champion Overall Doe, Grand Champion Wether, Reserve Grand Champion Wether, showmanship

1. Goats will be weighed and divided into classes by the show committee
2. Goats will be required to have a scrapie tag in place at time of show.

LOT

1. Open Doe
2. Open Market Wether

Open Sheep

\$26.00, \$24.00, \$22.00, \$20.00

Prize: Supreme Overall Ewe, Reserve Champion Overall Ewe, Grand Champion Wether, Reserve Grand Champion Wether, showmanship

1. All sheep are required to have a scrapie tag in place at time of show.
2. Market Lambs must be "slick" sheared
3. Ewe lambs may be shown as either a market ewe or as breeding stock but not both ways.
4. Market lambs will be weighed and divided into classes by the show committee.
5. Breeding ewes will be divided into classes by DOB. A copy of registration papers must be presented at time of registration.
6. Champion Breeding Ewe will show against Champion Market Ewe for Supreme Overall Open Ewe (prize).

a-Dorset, b- Hair, c- Hampshire, d- Natural, e- Shropshire, f- Southdown, g- Speckle, h- Suffolk, i- Crossbred

LOT

1. Open Breeding Ewe
2. Open Market Ewes - 5lb. weigh back
3. Open Market Wether - 5lb. weigh back

Open Beef Cattle

\$36.00, \$32.00, \$28.00, \$24.00

Prize: Supreme Breeding Heifer, Reserve Champion Breeding Heifer, Grand Champion Market Steer, Reserve Grand Champion Market Steer, Grand Champion Open Bull, Reserve Grand Champion Open Bull, showmanship

1. Weight classes will be determined according to number of entries. Show according to order of breeds listed
2. Breeding heifers will be divided into classes based on DOB. A copy of registration papers must be presented at time of registration
a-Angus, b- Red Angus, c-Beefmaster, d-Charolais, e- Chianina, f- Gelbvieh, g- Hereford, h- Limousin, i- Maine, j-Shorthorn, k- Simmental, l- Commercial

LOT

- Breeding Heifer (shown by age)
- Market Steer (shown by weight)
- Open Bull (shown by weight)

4-H & FFA LIVESTOCK

1. All rules governing the livestock department as well as the general rules and regulations will apply to this department.
2. All entries must be made by the time listed in the Schedule of Events. Exhibits are to be in place and remain until released.
3. All 4-H and FFA livestock exhibitors must be actively enrolled and in good standings of a Woodward County 4-H Club or respective Woodward County School District FFA Chapter.
4. Showmanship divisions will be determined by the exhibitors age the day of the show.
5. **No animal may be shown out of trailer with the exception of cattle who may be shown off of the trailer.**
6. **If you are showing a registered breeding animal, a copy of registration papers must be presented when cards are due. All breeds that have presented registration papers will be recognized.**
7. **Show order will be: cattle, sheep, goats, swine**

Junior Poultry

Trio-\$8.00, \$7.00, \$6.00, \$5.00

Singles-\$5.00, \$4.00, \$3.00

All poultry shows by breed. All birds must be hatched within the calendar year of the fair and must be owned and raised by the boy or girl exhibiting the same bird. Each exhibitor may enter not more than two trios which may be 2 trios Large Fowl, 2 Trios Bantams or one of each. A trio will consist of one cockerel and two pullets of the same variety. They will be entered as trios but will be judged as single and trios.

BANTAM

LOT

1. Trio
2. Cockerel
3. Pullet

LARGE FOWL

LOT

1. Trio
2. Cockerel
3. Pullet

DOMESTICATED WATER FOWL

LOT

1. Duck, Male
2. Duck Female
3. Goose, Male
4. Goose, Female

TURKEY

Classes: Bronze, White, Bourbon Red, All others

LOT

1. Male
2. Female

JUNIOR RABBITS

\$6.00, \$5.00, \$4.00

Rabbits will be shown by breeds

Lot

1. Junior Buck, male under 6 months old.
2. Junior Does, female under 6 months old.
3. Senior Does, female over 6 months old

Junior Swine

\$30.00, \$28.00, \$26.00, \$24.00, \$22.00, \$20.00

Prize: Overall Supreme Gilt, Reserve Overall Gilt, Grand Champion Market Barrow, Reserve Grand Champion Market Barrow, showmanship

1. All swine exhibitors will be required to provide an official Premise ID number issued by the OK Dept of Ag and a current pseudorabies test.
2. All swine exhibitors must present health papers that align with the OK Department of Ag requirements at time of the show.
3. 4-H & FFA members may show 3 exhibits in the Commercial Gilt Division, 3 exhibits in the barrow division, and breeding is not limited.
4. Market swine will be weighed and divided into classes by the show committee. Max weight 290lbs. 10lb. weigh-back
5. Breeding gilts will be divided into classes by DOB. A copy of registration papers must be presented at time of registration.
6. Cross gilts max weight 320lbs.
7. Champion Commercial Gilt will show against Champion Breeding Gilt for Supreme Overall Gilt (prize).
A. Berkshire, b. Duroc, c. Hampshire, d. Poland, e. Spot, f. Yorkshire, g. cross-bred, h. AOB (chester, hereford, land-race)

LOT

1. Junior Breeding Gilts
2. Commercial Gilts
3. Market Barrows
4. Novice showmanship < 8
5. Junior Showmanship [8-11 (3rd grade)]
6. Intermediate Showmanship (12-14)
7. Senior Showmanship (15-19)

Junior Goats

\$30.00, \$28.00, \$26.00, \$24.00, \$22.00, \$20.00

Prize: Supreme Doe, Reserve Supreme Doe, Grand Champion Wether, Reserve Grand Champion Wether, showmanship

1. 4-H & FFA members may show 3 does, & 3 wether goats
2. Goats will be weighed and divided into classes by the show committee
3. Goats will be required to have a scrapie tag in place at time of show.

LOT

1. Junior Does
2. Wether Goats
3. Novice showmanship < 8
4. Junior Showmanship [8-11 (3rd grade)]
5. Intermediate Showmanship (12-14)
6. Senior Showmanship (15-19)

Junior Sheep

\$30.00, \$28.00, \$26.00, \$24.00, \$22.00,

\$20.00

Prize: Supreme Overall Ewe, Reserve Champion Overall Ewe, Grand Champion Wether, Reserve Grand Champion Wether, showmanship

1. All sheep are required to have a scrapie tag in place at time of show.
2. Market Lambs must be "slick" sheared
3. 4-H & FFA members may show no more than 3 exhibits in either the Market Ewe Division and 3 exhibits in the Wether Division. Breeding is not limited.
4. Market lambs will be weighed and divided into classes by the show committee.
5. Breeding ewes will be divided into classes by DOB. A copy of registration papers must be presented at time of registration.
6. Champion Breeding Ewe will show against Champion Market Ewe for Supreme Overall Junior Ewe (prize).

a-Dorset, b- Hair, c- Hampshire, d- Natural, e- Shropshire, f- Southdown, g- Speckle, h- Suffolk, i- Crossbred

1. Junior Breeding Ewes
2. Junior Market Ewes
3. Junior Market Wethers
4. Novice showmanship < 8
5. Junior Showmanship [8-11 (3rd grade)]
6. Intermediate Showmanship (12-14)
7. Senior Showmanship (15-19)

Junior Market Beef

\$40.00, \$36.00, \$32.00, \$28.00, \$24.00, \$20.00

Prize: Supreme Breeding Heifer, Reserve Champion Breeding Heifer, Grand Champion Market Steer, Reserve Grand Champion Market Steer, showmanship

1. Weight classes will be determined according to number of entries. Show according to order of breeds listed.
2. 4-H & FFA members may show 2 exhibits in either the Prospect steer Division and 2 exhibits in the Market Steer Division. Heifers are not limited.
3. Prospect steers are those weighing 950lbs. and under. There will be an overall champion and reserve champion prospect steer, but will not show for overall Grand Champion.
4. Market Steer: Over 950lbs.
5. Breeding heifers will be divided into classes based on DOB. A copy of registration papers must be presented at time of registration.

A-Angus, B-Red Angus, C- Beefmaster, D-Charolais, E-Chianina, F-Gelbvieh, H-Hereford, I-Limousin, I-Maine, J, Shorthorn, K-Simmental, L AOB M-Commercial

LOT

1. Breeding Heifer (shown by age)
2. Prospect Steers-<950 pounds will not show for overall market Steer
3. Market Steer >950 lbs
4. Novice Showmanship <8
5. Junior Showmanship (8/(3rd grade)-11)
6. Inter. Showmanship (12-14)
7. Senior Showmanship (15-19)

WOODWARD COUNTY FREE FAIR

HORSE SHOW

Woodward Round-Up Club Arena

Thursday, August 24th 2023

Entries Open at 5:00PM

Show Starts at 6:00 PM



All horses must have a current **NEGATIVE Coggins Test** within the past 12 months to be eligible to exhibit.

All horses must be exhibited by one contestant only, no sharing horses. (Example; A parent cannot exhibit a horse in an open halter class and a child exhibit the same horse in a junior halter class.)

NO STALLIONS will be allowed on the premises.

Open exhibitors must be a current resident of Woodward County.

4-H and FFA exhibitors must be actively enrolled and in good standings of a Woodward County 4-H Club or respective Woodward County School District FFA Chapter.

Dress Code - All exhibitors must wear western attire; jeans, boots, and a long sleeved collared shirt. Western hat is optional.

Showmanship divisions will be determined by the exhibitors age the day of the show.

All of the rules governing the horse show department as well as the general rules and regulations will apply to this department. Any questions that may arise not covered by these rules will be decided by the horse superintendents and their decision will be final.

WOODWARD COUNTY FREE FAIR HORSE SHOW

HALTER

1. 4-H and FFA Mares Under 6 (Payout: \$30 \$28 \$26 \$24 \$22)
2. 4-H and FFA Mares 6 and Over (Payout: \$30 \$28 \$26 \$24 \$22)
Champion and Reserve Champion 4-H and FFA Mare (prize)
31. Open Division Mares Under 6 (Payout: \$20, \$19, \$18, \$17, \$16, \$15)
32. Open Division Mares 6 and Over (Payout: \$20, \$19, \$18, \$17, \$16, \$15)
Champion and Reserve Champion Open Mare
5. 4-H and FFA Geldings Under 6 (Payout: \$30 \$28 \$26 \$24 \$22)
6. 4-H and FFA Geldings 6 and Over (Payout: \$30 \$28 \$26 \$24 \$22)
Champion and Reserve Champion 4-H and FFA Gelding (prize)
35. Open Division Gelding Under 6 (Payout: \$20, \$19, \$18, \$17, \$16, \$15)
36. Open Division Gelding 6 and Over (Payout: \$20, \$19, \$18, \$17, \$16, \$15)
Champion and Reserve Champion Open Gelding

SHOWMANSHIP

37. Open Division Pee Wee (7 and Under) prize
7. 4-H and FFA Junior Division (8-11) prize
8. 4-H and FFA Intermediate Division (12-14) prize
9. 4-H and FFA Senior Division (15-18) prize

WESTERN PLEASURE

38. Open Division Pee Wee (7 and Under) Walk-Trot (payout: \$20 \$19 \$18 \$17 \$16)
10. 4-H and FFA Junior Division (8-11) (payout: \$30 \$28 \$26 \$24 \$22)
11. 4-H and FFA Intermediate Division (12-14) (payout: \$30 \$28 \$26 \$24 \$22)
12. 4-H and FFA Senior Division (15-18) (payout: \$30 \$28 \$26 \$24 \$22)

RANCH RIDING-with pattern

39. Open Division Pee Wee (7 and Under) (payout: \$20 \$19 \$18 \$17 \$16)
13. 4-H and FFA Junior Division (8-11) (payout: \$30 \$28 \$26 \$24 \$22)
14. 4-H and FFA Intermediate Division (12-14) (payout: \$30 \$28 \$26 \$24 \$22)
15. 4-H and FFA Senior Division (15-18) (payout: \$30 \$28 \$26 \$24 \$22)

BARREL RACE

40. Open Division Pee Wee (7 and Under) (payout: \$20 \$19 \$18 \$17 \$16)
16. 4-H and FFA Junior Division (8-11) (payout: \$20 \$19 \$18 \$17 \$16)
17. 4-H and FFA Intermediate Division (12-14) (payout: \$20 \$19 \$18 \$17 \$16)
18. 4-H and FFA Senior Division (15-18) (payout: \$20 \$19 \$18 \$17 \$16)
Open Division (payout: \$20 \$19 \$18 \$17 \$16)

HALTER CLASS DESCRIPTION

Halter classes are done on hand not in the saddle. The class is judged with the following being analyzed; a correctly fitted halter that lays tight against the horse's head, close behind the ears and close to the throat. The noseband should lay flat halfway between the muzzle and the eye. Judging begins with the horse's WALK to the judge. Your horse needs to be kept under control, alert and traveling in a straight line to give the judge an opportunity to examine the horse's soundness, muscling, and balance. Being able to set your horse up is also important with halter and the horse should be able to be set up from halter only. For an even, balanced stance, the horse should stand on the corners of his body with each leg squarely under a "corner" of the horse's body. You will want to stay on the opposite side from the judge when he is examining your horse.

SHOWMANSHIP CLASS DESCRIPTION

Showmanship classes will also be done on hand not in saddle. Showmanship comes down to three things: 1) Presentation of the exhibitor 2) Presentation of the horse and 3) Performance. In showmanship, the exhibitor is required to set up their horse for inspection and present their horse to the judge. The set-up is where the exhibitor asks the horse to square their front legs and hind legs in a position that is conformationally square for the horse. During set up the exhibitor should stand with their body angled towards the horse, so that the exhibitor is positioned between the horse's eye and muzzle.

WESTERN PLEASURE

Western Pleasure is a riding class. The announcer will ask you to walk, lope, trot, stop and turn your horse during this class. The judge is looking for you to have correct saddle position and a balanced seat during this event. To have a balanced seat your elbows are relaxed and close to your sides. Traditionally reins are in the left hand and the right hand is loose on the right thigh or across your midsection. Your head is level, eyes looking ahead. Shoulders are square, relaxed, and even. Your upper back should be flat, sitting tall in the saddle while your lower back should be relaxed and flexing with the horse's movement. You need to sit deep in the seat of the saddle keeping your hip in line with your shoulders and the back of your knee. The flat part of the knee is against the saddle with light contact with the horse on the inside of the calves. Ankles are flexed so the heels are lower than the toes.

RANCH RIDING

The purpose of the ranch riding class is to show a working horse's versatility, attitude, and movement. The primary considerations are the horse's quality of movement and overall manners and responsiveness while performing the required maneuvers. The class should allow the horse to show its ability to work at a forward working speed while under control of the rider. Required maneuvers will be: walk, jog, lope in both directions and the extended jog and lope in at least one direction as well as stops, turns to change directions, and back. Optional maneuvers could include some or all of the following: side pass, turns of 360 degrees or more, change of lead, walk, jog, or lope over poles. Maneuvers may be arranged in various combinations with final approval by the judge. There is no time limit.

BARREL RACING

The cloverleaf pattern is designed to test the speed and maneuverability of the horse. The rider can choose to turn to the right or the left barrel first. A knocked down barrel will add a five second penalty to your time. Deviating from the rules or pattern will result in a no time.

WOODWARD COUNTY EVENT CENTER & FAIR GROUNDS

**105A Temple Houston Drive
Woodward, OK 73801
580-334-6023**

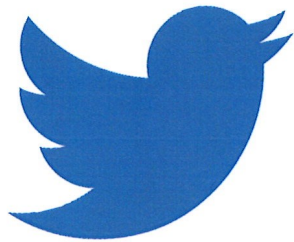

www.woodwardeventcenter.com